The First Noel

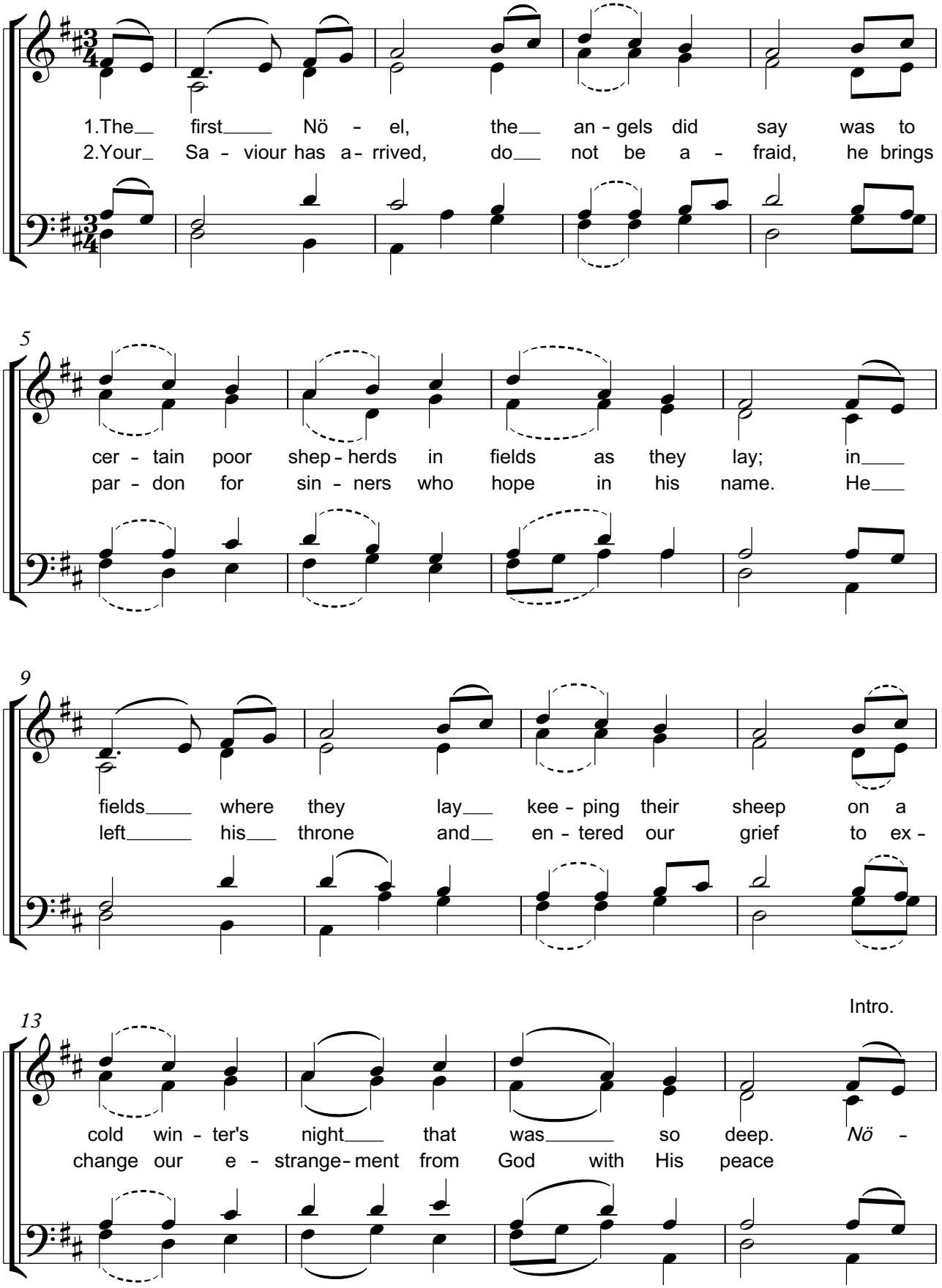

Words © Ben Slee 2019, all rights reservec. CCLI song #7142643

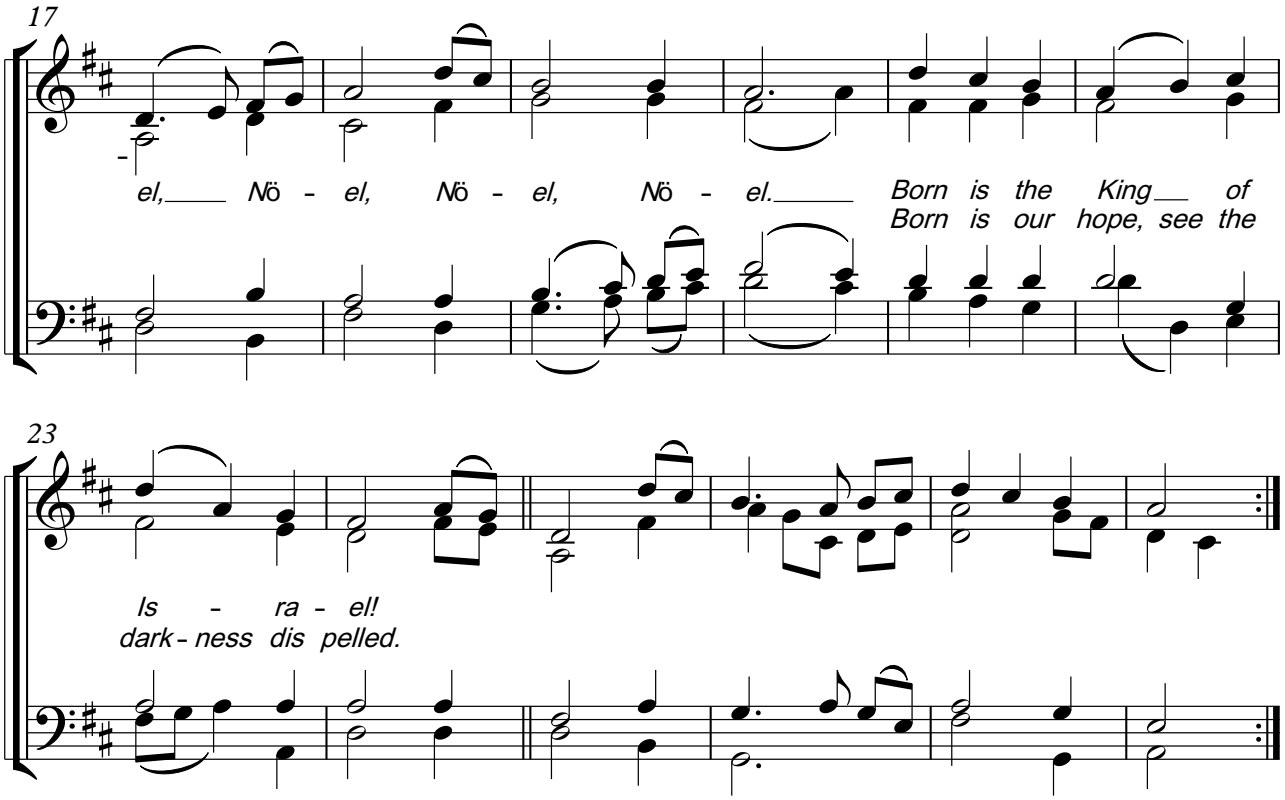

3. See the glory of the Lord bursting over the skies
   Igniting the darkness repelling the night.
   Our God has come to dwell with us
   And atone for our sins by shedding His blood.
   Nöel, Nöel, Nöel, Nöel,
   God has come down in Emmanuel.

4. Then let us all with one accord
   Sing praises to our heavenly Lord.
   Who has made heaven and earth of naught,
   And with His blood mankind has bought.
   O praise the Lord! O praise the Lord!
   Hope is alive for our Saviour is born!